



Quality PASS Complex NO

Table with 3 columns: ID, FINDING, SEVERITY. Contains 5 rows of appraisal findings with severity levels like Moderate and Low.

RealView Score Comments (0)

Appraisal Summary

Table with 2 columns: Property Attribute (Borrower, Owner, etc.) and Value (Borrower Name, etc.).

Table with 3 columns: Appraised Value, Contract Price, Predom Value, Low-High Value, and Variance %.

Table with 3 columns: Bracketing, Subject, and Comparable Range. Includes metrics like Year Built, Sales Price, GLA, etc.

Public Record Analysis

Table with 2 columns: SUBJECT PROPERTY (Last Sale, Price/Sqft) and NEARBY SALES (Average Price, Price Range, etc.).

Alert Summary

Table with 2 columns: Client Checklist (Yes, Action Required, Unspecified) and Appraiser (Appraiser Alert, Public Notices) with counts.

Client Checklist Summary

Table with 3 columns: Section, Manual Review, Total Rules. Lists various appraisal sections and their review counts.



Appraiser Verification

	APPRAISAL FORM	ASC.GOV	HUD.GOV
Appraiser Name	Austin O. Hollis III	<input checked="" type="checkbox"/> AUSTIN O HOLLIS III	<input checked="" type="checkbox"/> AUSTIN HOLLIS III
Company	AOH Appraisals, Inc.	<input checked="" type="checkbox"/> N/A	<input checked="" type="checkbox"/> HOLLIS APPRAISALS
Address	4813 Catchfly Court Saint Johns, FL 32259 (10 mi to subject)	<input checked="" type="checkbox"/> 4813 CATCHFLY COURT ST JOHNS, FL 32259 (10 mi to subject)	<input checked="" type="checkbox"/> 2974 HARTLEY ROAD WEST JACKSON, FL 32257 (13 mi to subject)
License/Certificate	FL RD5773	<input checked="" type="checkbox"/> FL RD5773	<input checked="" type="checkbox"/> FLRD5773
License Type	Form: 1004_05uad Valuation: \$510,000 as of 03/15/2018	Certified Residential	Certified Residential CHUMS ID: 0CFFD0
Effective Dates	Expires: 11/30/2018	<input checked="" type="checkbox"/> 04/25/2006 - 11/30/2018 as of Signature Date: 03/19/2018	<input checked="" type="checkbox"/> 10/30/2007 - 11/30/2018 as of Signature Date: 03/19/2018
Found license in appraiser registry?	<input checked="" type="checkbox"/> YES	<input checked="" type="checkbox"/> YES » Search asc.gov	<input checked="" type="checkbox"/> YES » Search hud.gov
License Active on Effective Date 03/15/2018?	<input checked="" type="checkbox"/> YES	<input checked="" type="checkbox"/> YES	<input checked="" type="checkbox"/> YES
License Active on Signature Date 03/19/2018?	<input checked="" type="checkbox"/> YES	<input checked="" type="checkbox"/> YES	<input checked="" type="checkbox"/> YES

Appraiser: ASC.gov Public Notices

No notices filed.

Appraiser Verification Comments (0)

Appraisal Comparables

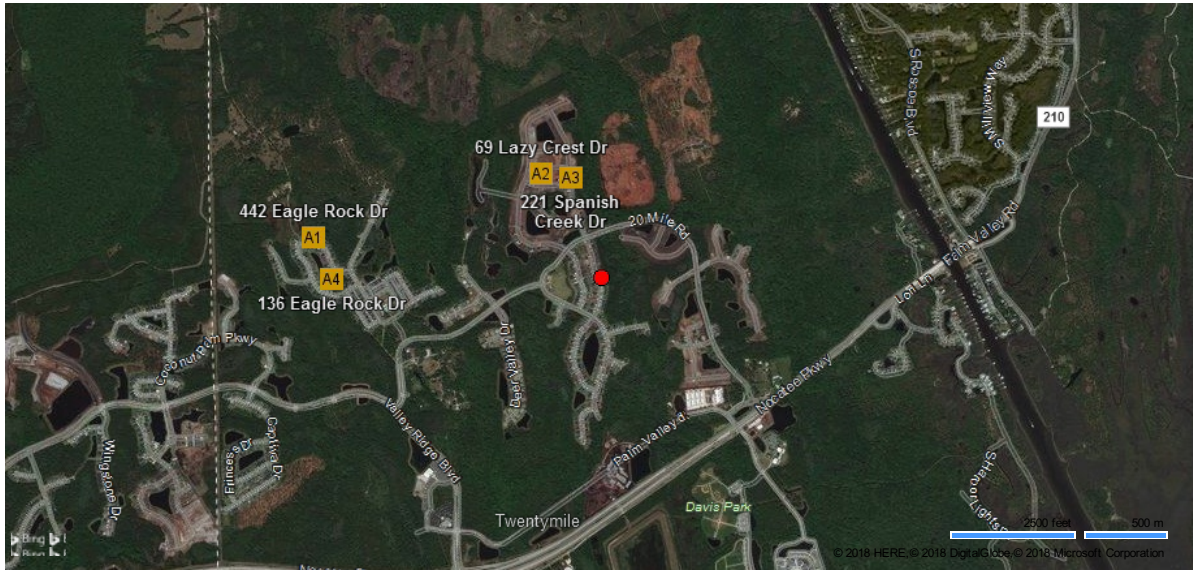

Legend ● Subject A Appraisal Comp [Questions?](#) [Read the FAQ](#)

95+ 2 Excellent Matches 50+ 2 Fair Matches
 80+ 0 Good Matches 0+ 0 Poor Matches

MAP	DIST	ADDRESS CITY	SALE PRICE DATE	SELLER BUYER	GLA BD/BA	YB LOT	SCORE
● Subject		245 Valley Grove Dr Ponte Vedra, FL 32081	\$510,000 03/15/2018	N/A N/A	3145 4 / 3.1	2017 9148	-
A2	.46	69 Lazy Crest Dr Ponte Vedra	\$507,807 s12/17;c12/17	N/A N/A	3157 4 / 4.0	2018 9583	98
A3	.4	221 Spanish Creek Dr Ponte Vedra	\$524,109 s01/18;c10/17	N/A N/A	3135 4 / 3.1	2018 11326	96
A4	1.06	136 Eagle Rock Dr Ponte Vedra	\$549,000 c02/18 (Pending)	N/A N/A	3460 4 / 3.1	2015 10890	75
A1	1.15	442 Eagle Rock Dr Ponte Vedra	\$540,000 s06/17;c06/17	N/A N/A	3416 5 / 3.1	2017 13939	66

Platinum Comps Comments (0)

Disclaimer: THIS AUTOMATED REVIEW MAY NOT HAVE BEEN COMPLETED BY AN APPRAISER.

NO REPRESENTATION OR WARRANTY IS MADE AS TO THE ACCURACY, CORRECTNESS, COMPETENCY OR COMPLETENESS OF SUCH APPRAISAL REVIEW OR AUTOMATED PROCESS COMPLETED FOR THIS REVIEW. ACCORDINGLY, ALL PARTIES, INCLUDING BUT NOT LIMITED TO BORROWERS, LOAN PARTICIPANTS, OWNERS, LENDERS, SELLERS, PURCHASERS, TENANTS, OR PROSPECTIVE PARTIES WITHIN THOSE CATEGORIES, SHOULD NOT RELY UPON ITS ACCURACY, CONTENTS OR CONCLUSIONS BUT SHOULD MAKE THEIR OWN INDEPENDENT APPRAISAL REVIEW. ANY CIRCULATION, OR ANY PERMISSION TO CIRCULATE GIVEN BY MERCURY DOES NOT CHANGE OR WAIVE THE PRECEDING DISCLAIMER. THE RISK OF ANY AND ALL LOSS, DAMAGE, OR UNSATISFACTORY PERFORMANCE OF THIS SOFTWARE OR PROGRAM RESTS WITH YOU AS THE USER. TO THE EXTENT MERCURY NOR ANY PERSON EITHER EXPRESSLY OR IMPLICITLY, MAKES ANY REPRESENTATION OR WARRANTY REGARDING THE APPROPRIATENESS OF THE USE, OUTPUT, OR RESULTS OF THE USE OF THIS SOFTWARE OR PROGRAM IN TERMS OF ITS CORRECTNESS, ACCURACY, RELIABILITY, BEING CURRENT OR OTHERWISE. IF YOU RELY UPON THIS SOFTWARE OR PROGRAM, YOU DO SO AT YOUR OWN RISK, AND YOU ASSUME THE RESPONSIBILITY FOR THE RESULTS. SHOULD THIS SOFTWARE OR PROGRAM PROVE DEFECTIVE OR INACCURATE, YOU ASSUME THE RISK OF ALL LOSSES, INCLUDING, BUT NOT LIMITED TO, ANY NECESSARY SERVICING LOSS OF INCOME, REPURCHASES, REPAIR OR CORRECTION OF ANY PROPERTY DATA OR AUTOMATION INVOLVED. THE PERSON OR PROPERTY OF THIRD PARTIES, INCLUDING, WITHOUT LIMITATIONS, CONSEQUENTIAL DAMAGES AND ECONOMIC LOSSES, THAT ARISE OUT OF OR IN CONNECTION WITH YOUR USE, MODIFICATION, OR DISTRIBUTION OF THIS SOFTWARE OR PROGRAM, ITS OUTPUT, OR ANY ACCOMPANYING DOCUMENTATION THAT ARISE OUT OF OR IN CONNECTION WITH YOUR USE, MODIFICATION, OR DISTRIBUTION OF THIS SOFTWARE OR PROGRAM, ITS OUTPUT, OR ANY ACCOMPANYING DOCUMENTATION IS YOUR SOLE RESPONSIBILITY.